

**SPECIFICATIONS**  
 BRICK WORK IN CM 1:1:6  
 PLASTER IN CM 1:1:5 12mm THICK  
 REC. ~~CONC~~ SLAB IN CC 1:2:4 11cm TK  
 SPECIAL PLASTERING IN CM 1:1:3 10mm TK  
 FLOORING WITH MOSAIC  
 WEATHERING COURSE WITH TWO COURSE  
 OF FLAT TILES  
 FOUNDATION CONCRETE IN CC 1:1:6  
 SAND FILLING IN FOUNDATION

**JOINERY DETAILS**  
 D DOOR 3'3" x 7'0"  
 D<sub>1</sub> " 2'6" x 6'6"  
 W WINDOW 3'0" x 4'6"  
 W<sub>1</sub> " 4'0" x 4'6"  
 V VENTILATOR 3'0" x 2'0"

**COLOUR INDEX**  
 [ ] EXISTING [ ] PLOT BOUNDRY  
 [ ] ROADS [ ] PROPOSED

**AREA DETAILS**  
 TOTAL EXTENT 2595 SFT  
 PLOT A - 1320 SFT G.F AREA - 627 SFT  
 PLOT B - 1275 SFT

PLAN SHOWING THE PROPOSED DWELLING  
 CONSTRUCTION AT PLOT NO 3/1 AT  
 JAYARAM NAGAR, 2<sup>nd</sup> STREET, KOLATHUR,  
 MADRAS  
 SNO 64/3 PART KOLATHUR VILLAGE NO 65  
 SCALE 1:100 DIVISION 32

*S. Jeyaraj*  
 OWNER

*V. Srinivasalu*  
 Phone: 420766  
**ER. V. SRINIVASALU, L.C.E.**  
 Asst. Executive Engineer (Retd.)  
 Consulting Civil Engineer  
 REGD. No. 270  
**CLASS I LICENSED SURVEYOR**  
 CORPORATION OF MADRAS  
 No. 60, Valluvar Road  
**ARUMBAKKAM MADRAS-106**  
 LICENSED SURVEYOR

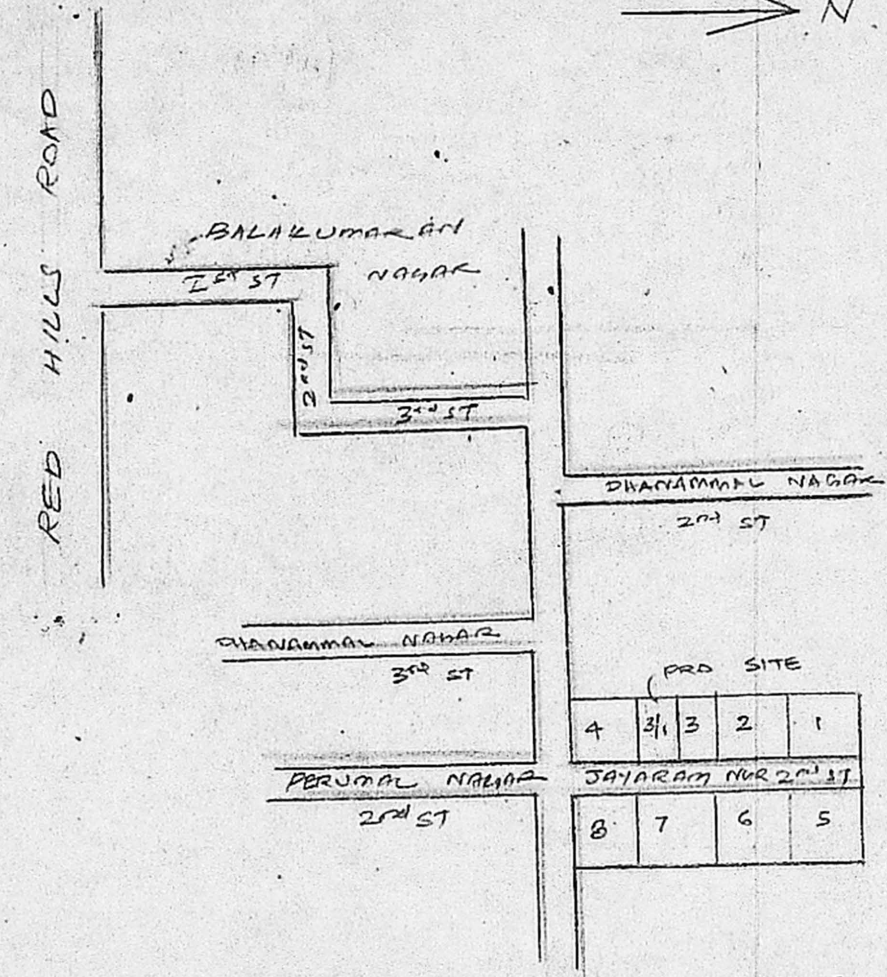
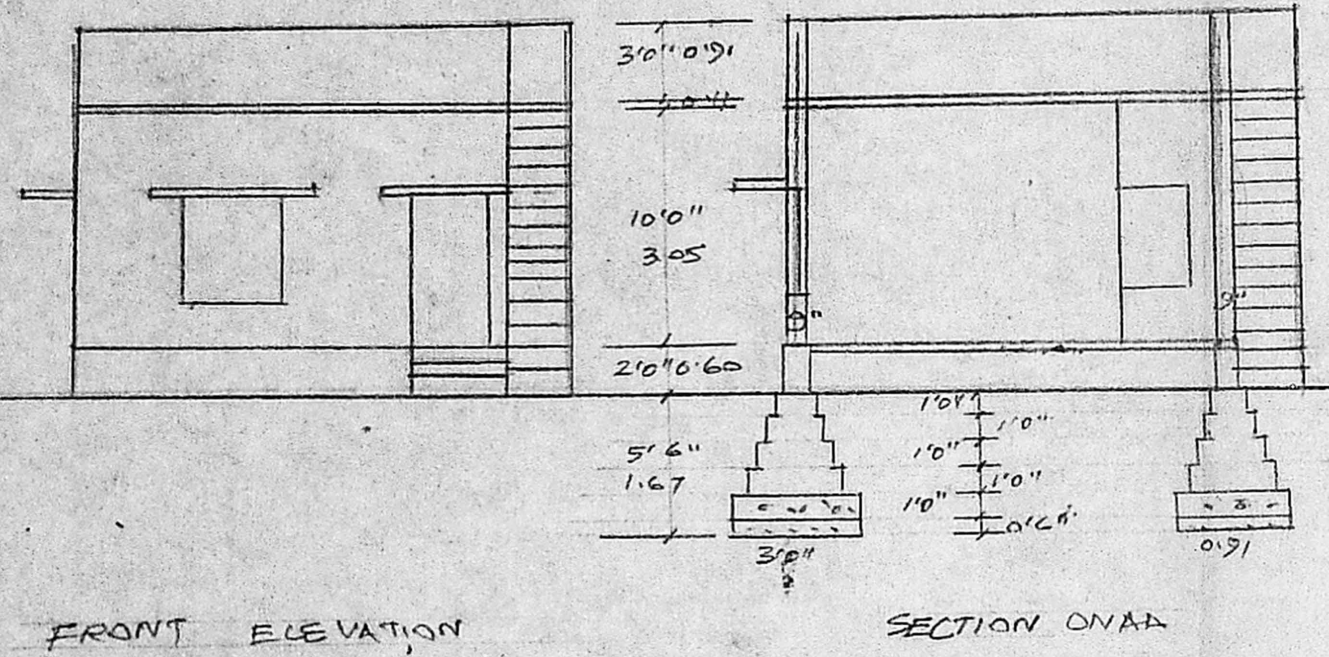

KEY PLAN  
 (NOT TO SCALE)

Planning Permit No. **A/1235/91**  
**APPROVED**  
 SUBJECT TO THE CONDITIONS IN  
 THIS OFFICE ORDER.  
 No. **A3/20095/91** Dtd. **21/1/01**  
 FOR MEMBER SECRETARY  
 MADRAS METROPOLITAN  
 DEVELOPMENT AUTHORITY  
 MADRAS 600 008.

SCRUTINY  
**A3/20095/91**  
*[Signature]*  
 2009

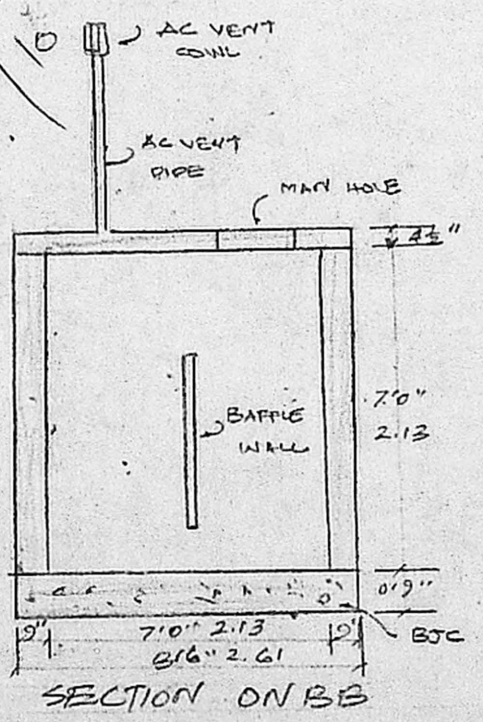

SECTION ON BB

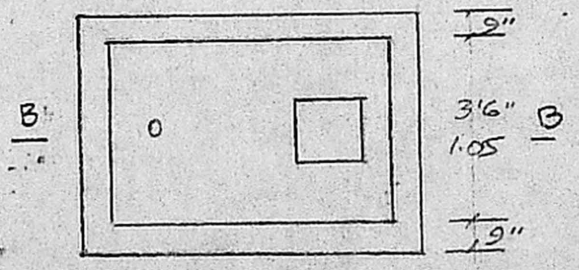

PLAN OF SEPTIC TANK  
 SCALE 1:50

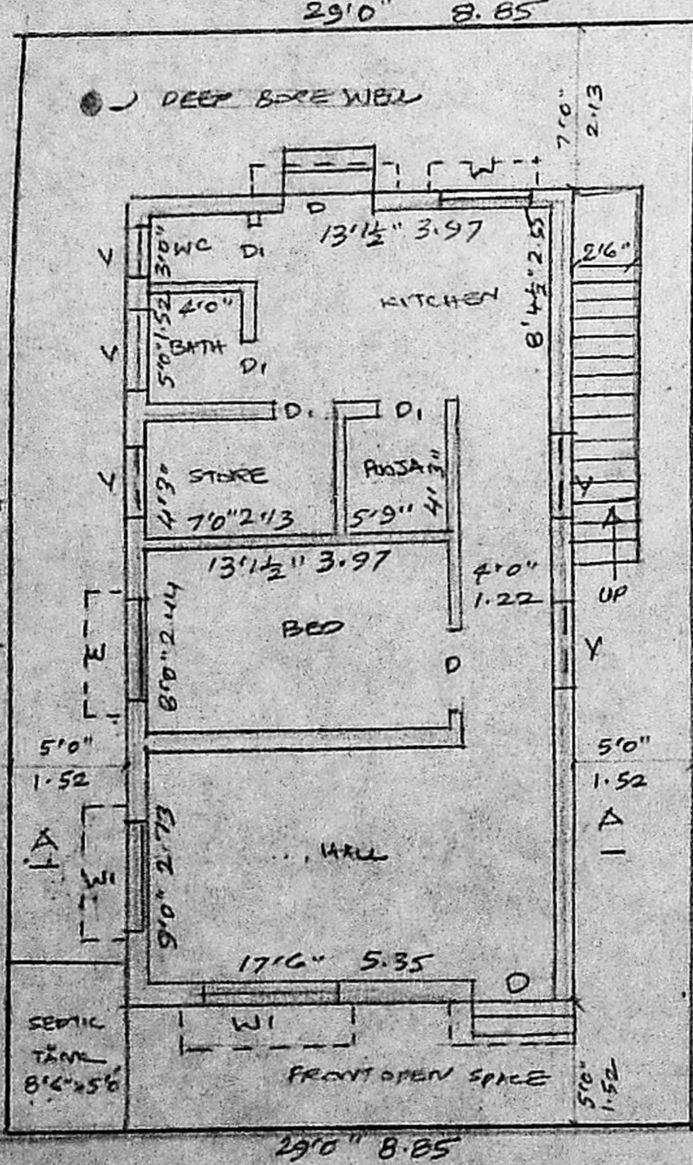

JAYARAM NAGAR 2<sup>nd</sup> STREET 24' WIDE  
 GROUND FLOOR PLAN

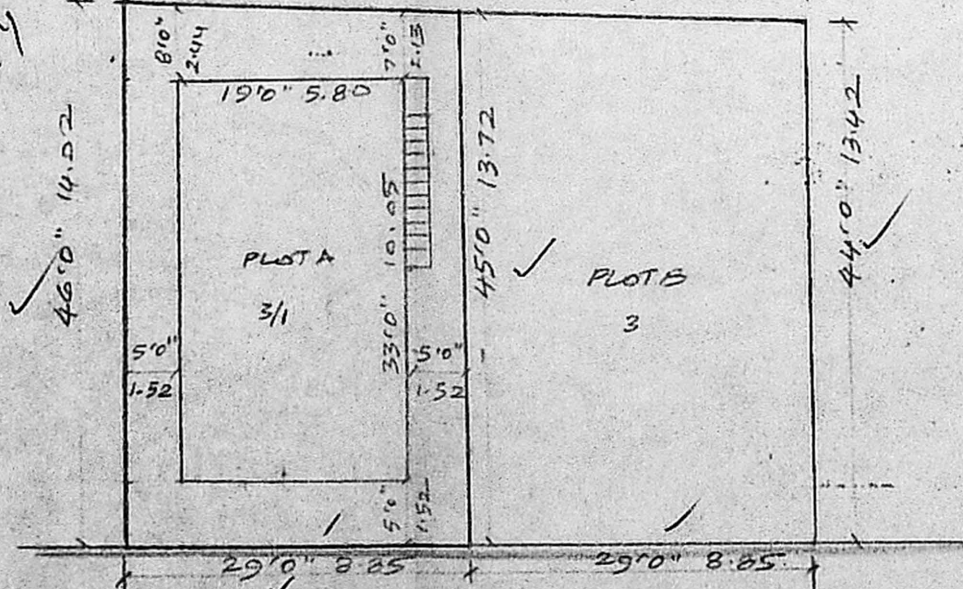

JAYARAM NAGAR 2<sup>nd</sup> STREET 24' WIDE  
 SITE PLAN SCALE 1:200